

**24-Port 10/100/1000Mbps with 4 Shared SFP
+ 4-Port 10G SFP+ Managed Switch**

XGSW-28040

Quick Installation Guide

Table of Contents

1. Package Content.....	3
2. Requirements	4
3. Terminal Setup	5
4. Logon to the Console	6
5. Configure IP Address	7
6. Start Web Management.....	9
Customer Support.....	12

1. Package Content

Thank you for purchasing PLANET 24-Port 10/100/1000Mbps with 4 Shared SFP + 4-Port 10G SFP+ Managed Switch, XGSW-28040. Terms of "**Managed Switch**" means the Switches mentioned titled in the cover page of this Quick installation guide.

Open the box of the **Managed Switch** and carefully unpack it. The box should contain the following items:

- The XGSW Managed Switch x 1
- User's Manual CD x 1
- Quick Installation Guide x 1
- RS232 Cable x 1
- Rubber Feet x 4
- Two Rack-mounting Brackets with Attachment Screws x 1
- Power Cord x 1
- SFP Dust Caps x 8

If any item is found missing or damaged, please contact your local reseller for replacement.

2. Requirements

- Workstations of subscribers running Windows XP/2003/Vista/7/2008, MAC OS9 or later, Linux, UNIX or other platform compatible with TCP/IP protocols.
- Workstation installed with Ethernet NIC (Network Interface Card)
- **Serial Port connect** (Terminal)
 - ◆ Above PC with COM Port (DB9)
- **Ethernet Port connect**
 - ◆ Network cables - Use standard network (UTP) cables with RJ-45 connectors.
 - ◆ Above PC installed with WEB Browser and JAVA runtime environment Plug-in



Note

It is recommended to use Internet Explorer 7.0 or above to access XGSW Managed Switch.

3. Terminal Setup

To configure the system, connect a serial cable to a **COM port** on a PC or notebook computer and to serial (console) port of the XGSW Managed Switch. The console port of the Managed Switch is DCE already, so that you can connect the console port directly through PC without the need of Null Modem.

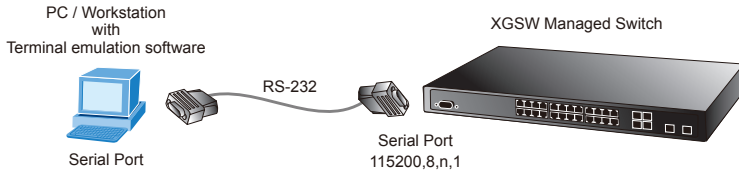

A terminal program is required to make the software connection to the XGSW Managed Switch. Windows' **Hyper Terminal** program may be a good choice. The Hyper Terminal can be accessed from the **Start** menu.

1. Click **START**, then **Programs, Accessories** and then **Hyper Terminal**.
2. When the following screen appears, make sure that the COM port should be configured as:

- ◆ Baud : 115200
- ◆ Data bits : 8
- ◆ Parity : None
- ◆ Stop bits : 1
- ◆ Flow Control : None

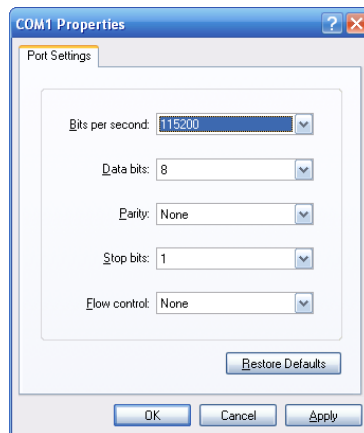

4. Logon to the Console

Once the terminal has connected to the device, power on the XGSW Managed Switch, the terminal will display that it is running testing procedures.

Then, the following message asks the login username and password. The factory default username and password as following and the login screen in Figure 4-1 appears.

Username: **admin**
Password: **admin**

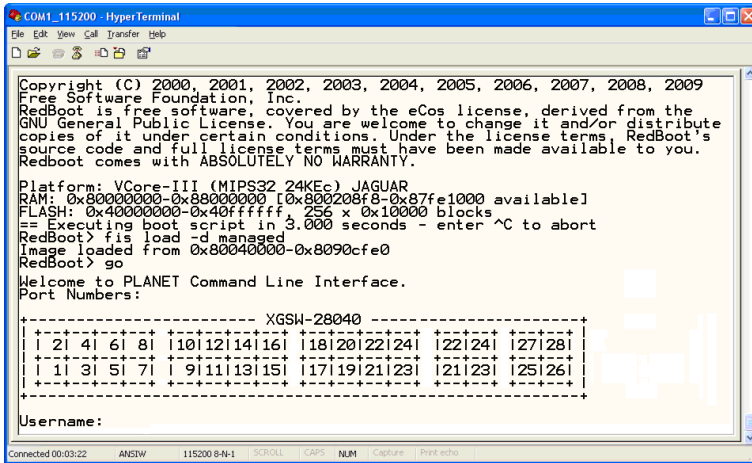

```
COM1_115200 - HyperTerminal
File Edit View Call Transfer Help
Copyright (C) 2000, 2001, 2002, 2003, 2004, 2005, 2006, 2007, 2008, 2009
Free Software Foundation, Inc.
RedBoot is free software, covered by the eCos license, derived from the
GNU General Public License. You are welcome to change it and/or distribute
copies of it under certain conditions. Under the license terms, RedBoot's
source code and full license terms must have been made available to you.
Redboot comes with ABSOLUTELY NO WARRANTY.

Platform: VCore-III (MIPS32 24Kc) JAGUAR
RAM: 0x80000000-0x88000000 [0x800208f8-0x87fe1000 available]
FLASH: 0x40000000-0x40ffffff, 256 x 0x10000 blocks
== Executing boot script in 3.000 seconds - enter ^C to abort
RedBoot> fis load -d managed
Image loaded from 0x80040000-0x8090cfe0
RedBoot> go
Welcome to PLANET Command Line Interface.
Port Numbers:
+----- XGSW-28040 -----+
+-----+-----+-----+-----+-----+-----+
| 2| 4| 6| 8| |10|12|14|16| |18|20|22|24| |22|24| |27|28|
+-----+-----+-----+-----+-----+-----+
| 1| 3| 5| 7| | 9|11|13|15| |17|19|21|23| |21|23| |25|26|
+-----+-----+-----+-----+-----+-----+
Username:
```

Figure 4-1 XGSW Managed Switch Console Login screen



Note

1. For security reason, please change and memorize the new password after this first setup.
2. Only accept command in lowercase letter under console interface.

5. Configure IP Address

The XGSW Managed Switch is shipped with default IP address as following.

IP Address : **192.168.0.100**
Subnet Mask : **255.255.255.0**

To check the current IP address or modify a new IP address for the Switch, please use the procedures as follow:

■ Show the current IP address

1. On "**Switch/>>**" prompt, enter "**show ip**".
2. The screen displays the current IP address, Subnet Mask and Gateway. As show in Figure 5-1.

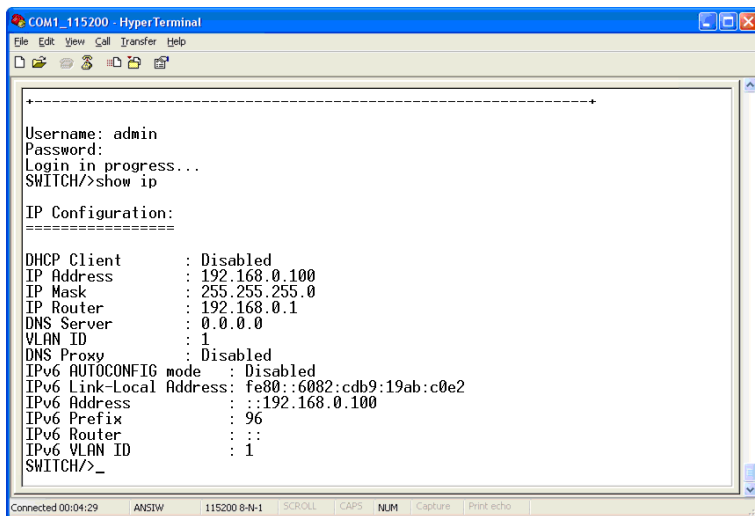

```
COM1_115200 - HyperTerminal
File Edit View Call Transfer Help
-----
Username: admin
Password:
Login in progress...
SWITCH/>>show ip

IP Configuration:
=====
DHCP Client      : Disabled
IP Address       : 192.168.0.100
IP Mask          : 255.255.255.0
IP Router        : 192.168.0.1
DNS Server       : 0.0.0.0
VLAN ID          : 1
DNS Proxy        : Disabled
IPv6 AUTOCONFIG mode : Disabled
IPv6 Link-Local Address: fe80::6082:cdb9:19ab:c0e2
IPv6 Address     : ::192.168.0.100
IPv6 Prefix      : 96
IPv6 Router      : ::
IPv6 VLAN ID    : 1
SWITCH/>>_

Connected 00:04:29 ANS1W 115200 8-N-1 SCROLL CAPS NUM Capture Print echo
```

Figure 5-1 Show IP Information screen

■ Configure IP address

3. On "**Switch/>>**" prompt, enter the following command and press **<Enter>**. As show in Figure 5-2.

```
Switch/>> ip setup 192.168.1.100 255.255.255.0 192.168.1.1
```

The previous command would apply the follow settings for the Switch.

IP Address: 192.168.1.100

Subnet Mask: 255.255.255.0

Gateway: 192.168.1.1

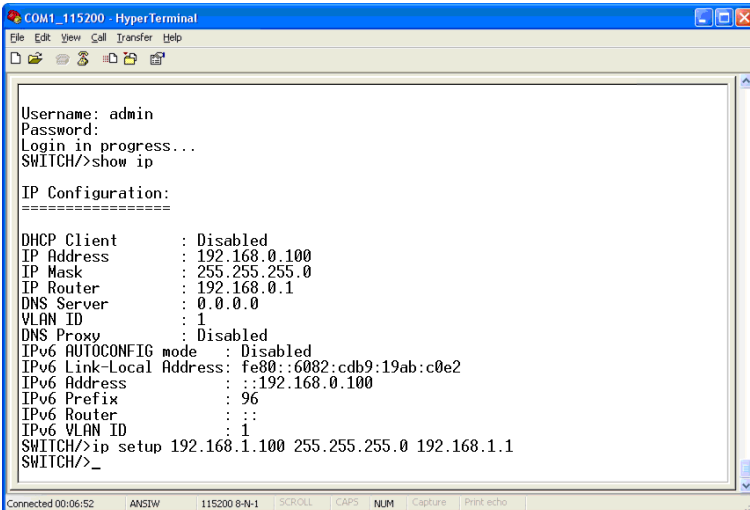

```
COM1_115200 - HyperTerminal
File Edit View Call Transfer Help
-----
Username: admin
Password:
Login in progress...
SWITCH/>> show ip

IP Configuration:
=====
DHCP Client      : Disabled
IP Address       : 192.168.0.100
IP Mask          : 255.255.255.0
IP Router        : 192.168.0.1
DNS Server       : 0.0.0.0
VLAN ID          : 1
DNS Proxy        : Disabled
IPV6 AUTOCONFIG mode : Disabled
IPV6 Link-Local Address: fe80::6082:cdb9:19ab:c0e2
IPV6 Address     : ::192.168.0.100
IPV6 Prefix      : 96
IPV6 Router      : ::
IPV6 VLAN ID     : 1
SWITCH/>> ip setup 192.168.1.100 255.255.255.0 192.168.1.1
SWITCH/>>_

Connected 00:06:52 ANSIV 115200 8-N-1 SCROLL CAPS NUM Capture Print echo
```

Figure 5-2 Set IP Address screen

4. Repeat Step 1 to check if the IP address is changed.

If the IP is successfully configured, the Managed Switch will apply the new IP address setting immediately. You can access the Web interface of XGSW Managed Switch through the new IP address.



Note

If you do not familiar with console command or the related parameter, enter "**help**" anytime in console to get the help description.

6. Start Web Management

The following shows how to start up the **Web Management** of the XGSW Managed Switch. Note the Managed Switch is configured through an Ethernet connection, please make sure the manager PC must be set on the same **IP subnet address**.

For example, the default IP address of the XGSW Managed Switch is **192.168.0.100**, then the manager PC should be set at **192.168.0.x** (where x is a number between 1 and 254, except 100), and the default subnet mask is 255.255.255.0.

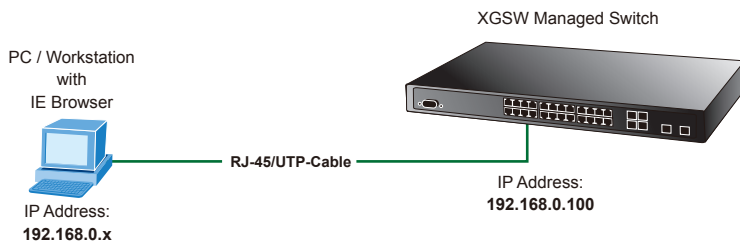

Figure 6-1 IP Management Diagram

Login the Managed Switch

1. Use Internet Explorer 7.0 or above Web browser, enter IP address **<http://192.168.0.100>** (the factory-default IP address or that you have just changed in console) to access the Web interface.

- When the following dialog box appears, please enter the default username and password "admin" (or the password you have changed via console). The login screen in Figure 6-2 appears.

Default Username: **admin**
Default Password: **admin**

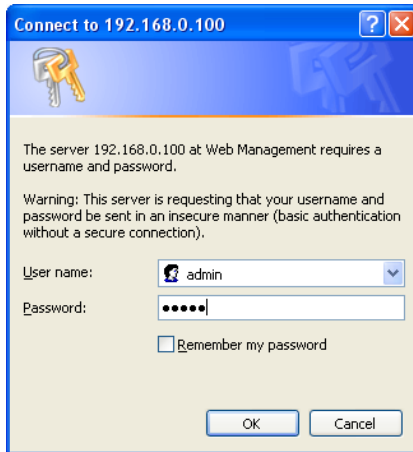

Figure 6-2 Login screen

- After entering the password, the main screen appears as Figure 6-3.



Figure 6-3 Web Main Screen of XGSW Managed Switch

4. The Switch Menu on the left of the Web page let you access all the commands and statistics the Switch provides.

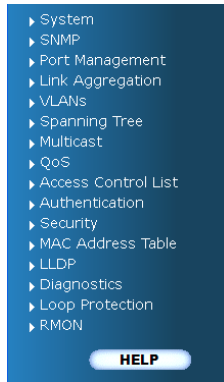

Figure 6-4 Switch Menu



Note

If you do not familiar with Switch functions or the related parameter, press **"Help"** icon anytime in right-top of the Web page to get the help description.

Now, you can use the Web management interface to continue the Switch management or manage the Switch by console interface.

Please refer to the user manual for more.

■ While IP Address be changed or forgotten admin password –

To reset the IP address to the default IP Address "192.168.0.100" or reset the login password to default value. Press the hardware **reset button** at the front panel about **10 seconds**. After the device is rebooted, you can login the management WEB interface within the same subnet of 192.168.0.xx.

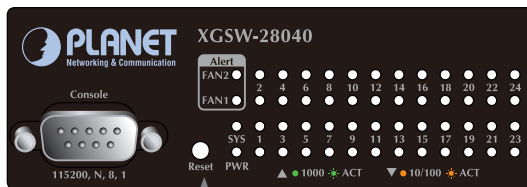

Reset

Customer Support

Thank you for purchase PLANET products. You can browse our online FAQ resource at the PLANET website first to check if it could solve you issue. If you need more support information, please contact PLANET switch support team.

PLANET online FAQ :

<http://www.planet.com.tw/en/support/faq.php?type=1>

Switch support team mail address :

support_switch@planet.com.tw

Copyright © PLANET Technology Corp. 2012.

Contents subject to revision without prior notice.

PLANET is a registered trademark of PLANET Technology Corp.

All other trademarks belong to their respective owners.